

07/3496/10

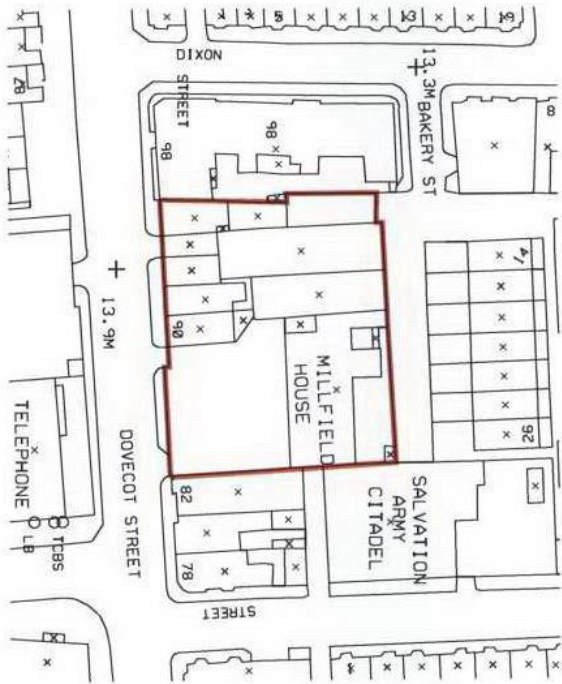

STOCKTON-ON-BEACH COUNCIL
PLANNING
19 DEC 2007
DATE RECEIVED

FITZ ARCHITECTS

24 - 28 NORFOLK STREET
SUNDERLAND
SR1 1EE

T +44 (0)191 688 7028
F +44 (0)191 688 7028

WWW.FITZARCHITECTS.CO.UK
OFFICE@FITZARCHITECTS.CO.UK

PROJECT
MILLFIELD HOUSE,
DOVECOT STREET,
STOCKTON

CLIENT
AA CONSTRUCTION

DATE
SITE LOCATION PLAN

PROJECT NUMBER	1025	DRAWING NUMBER	AL (9) 0400
----------------	------	----------------	-------------

DATE	10.12.07	SCALE	1:1250 @ A4
------	----------	-------	-------------

DRAWN BY	CM	CHECKED BY	
----------	----	------------	--

REVISION		DATE AND DESCRIPTION	
----------	--	----------------------	--

NORTH



PROJECT NUMBER	1025	DRAWING NUMBER	1/200 & A1
DATE	AL (9) 02/00	SCALE	AS SHOWN
DRAWN BY	CM	CHECKED BY	CM
REVISION	DATE AND DESCRIPTION		

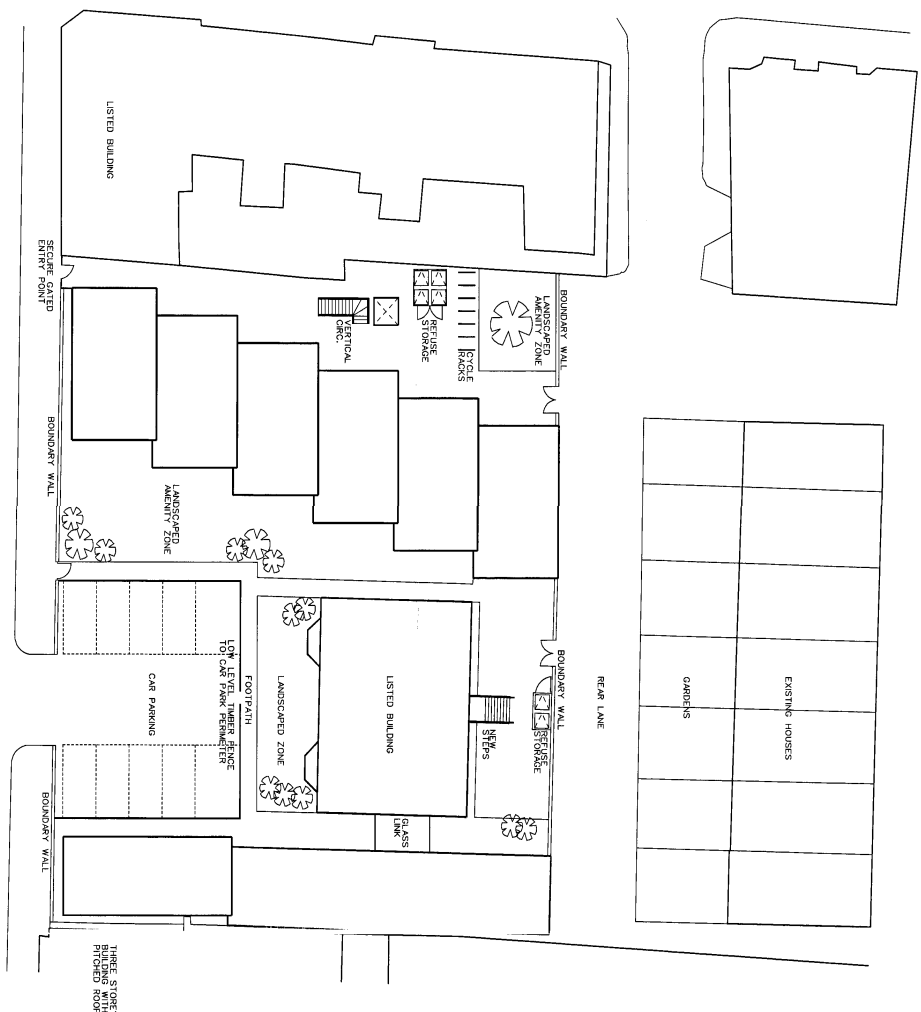



SITE

100' x 100'
100' x 100'
100' x 100'



DESIGN DEVELOPMENT



PALLETTE



FRONT (SOUTH) ELEVATION



SIDE (WEST) ELEVATION



REAR (NORTH) ELEVATION



MODEL IMAGES



SITE PLAN



LEVEL 00 PLAN

LEVEL 01 PLAN

LEVEL 02 PLAN

LEVEL 03 PLAN

MILLFIELD HOUSE, DOVECOT STREET, STOCKTON-ON-TEES

FITZARCHI

FITZ ARCHITECTS

24 - 28 NORFOLK STREET
SLUNDERLAND
SR1 1EE

T 44 0194 888 7000
F 44 0194 888 7000

WWW.FITZARCHITECTS.CO.UK
OFFICE@FITZARCHITECTS.CO.UK

MILFELD HOUSE,
STOCCTON STREET,

CLIENT
AA CONSTRUCTION

SCHEME
PROPOSED NEW BUILD GROUND
FLOOR PLAN

PROJECT NUMBER	1025	DRAWING NUMBER	1:100 & A1
DATE	AL (03) 0500	SCALE	10/12/07
DRAWN BY	CM	CHECKED BY	

REVISION	DATE AND DESCRIPTION
----------	----------------------

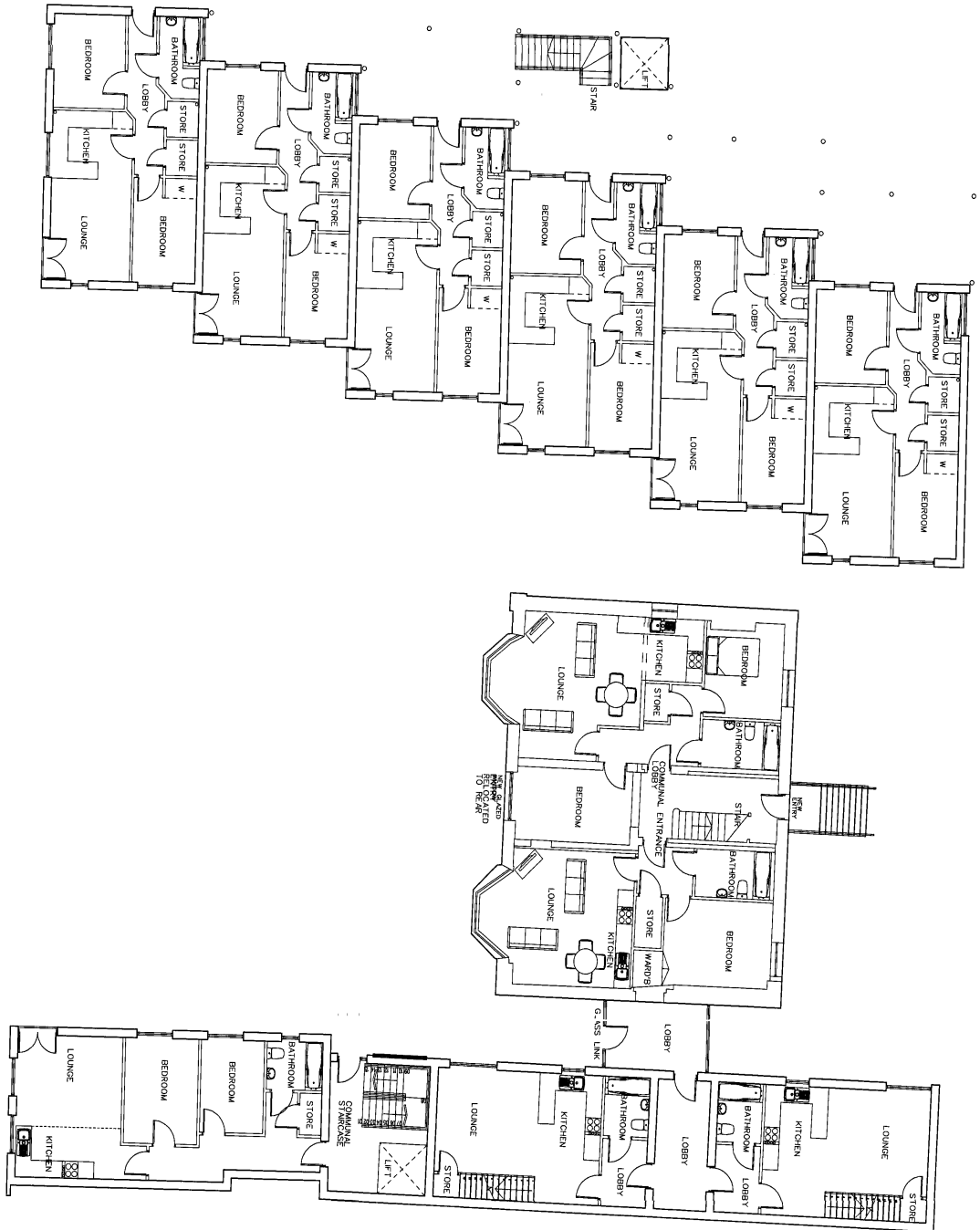

07/349

1:50
DATE

PROJECT NUMBER	10/25	SCALE	1:100 & A1
DATE	AL (0) 0600	DATE AND DESCRIPTION	
DRAWN BY	CM	CHECKED BY	



REVISION	DATE AND DESCRIPTION

PROJECT NUMBER	1925	ISSUE NUMBER	
DATE	14.10.07/00	SCALE	1:100 & A1
DRAWN BY	CM	CHECKED BY	CM
DATE AND DESCRIPTION			

